

Margaret River SHS

Year 10-11 Transition

Year 11, 2022

Year 12, 2023

Welcome to Parents

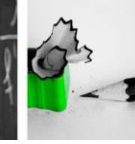
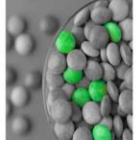

STAFF

Mr Steve Jurilj – Senior School Deputy

Mrs Paola Pastorelli – VET Co-Ordinator

Mr Heath Johnstone– Year 10 Co-ordinator

Mr Ben Finch -Year 11/12 Co-ordinator



Aims of the Evening.

Develop an understanding of:

- a) the transition process from Year 10 to 11
- b) the types of courses available to students for 2022.
- c) student achievement in Year 10 and recommendations for Year 11.
- d) the Year 10 foundations at school through Career IT.
- e) the collaborative process for course selections for Year 11.
- f) the timeline for course selections.

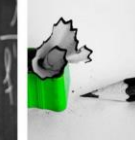
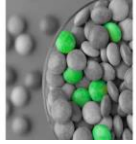

SCSA

All courses that are studied at school in Year 11 and 12 are registered ,monitored and accredited with the School Curriculum and Standards Authority (SCSA)

SCSA will produce the Western Australian Statement of Student Achievement (WASSA) to all Year 12 students at the completion of their Secondary Schooling

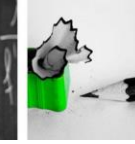
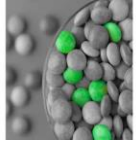

What is a WACE?

To achieve a WACE a student must:

1. Demonstrate minimum Literacy and Numeracy.
2. Complete a minimum of 20 units or equivalent.
3. Complete four Year 12 ATAR courses
4. At least 5 Year 12 General courses and/or ATAR or equivalent OR Certificate II(or higher)qualification in a combination with ATAR and General.
5. Complete ten year 12 units.
6. Complete two Year 11 and two Year 12 English units.
7. Complete one pair of Year 12 course units from each of List A & B.

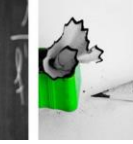
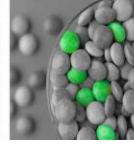

WACE

Achievement Standard

14 'C' Grades over Year 11 and
12, including at least 6 'C'
Grades in Year 12.



Courses

Students may study:

- W.A.C.E Courses: Western Australian Certificate of Education – Both General and ATAR
- V.E.T. Courses: Vocational Education and Training.
- Endorsed Programs.

These all count towards WACE achievement.

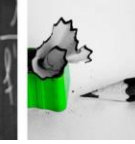
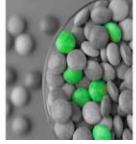

What types of courses are there?

- There are WACE courses across a range of learning areas.
- These are grouped into **List A** (arts/languages/social sciences) and **List B** (mathematics/science/technology). Students must select one list B course.
- You must do English in Year 11 and Year 12.
- Students will undertake a minimum of 6 courses in Year 11.

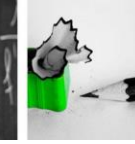
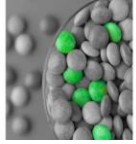

What types of courses are there?

- **ATAR courses** – for students who are aiming to go directly from school to university will need to sit an external exam which will get them an ATAR. (Australian Tertiary Admissions Rank)
- **General courses** – for students aiming to enter further training or the workforce straight from school. These are not examined externally.



ATAR Courses

To be successful in ATAR courses students generally need to:

1. **Be achieving an A or high B** grade in that subject in Year 10.
2. **Be recommended** to do the course by the Head of the Learning Area.
3. **Perform well** under test and exam conditions.
4. Have **good independent study habits** and a strong history of completing homework and home study.



WACE ATAR Courses at MRSHS.

LIST A	LIST B
English	Physical Education Studies
Literature	Biology
Economics	Human Biology
Modern History	Chemistry
Drama	Physics
Music	Mathematics Specialist
Politics and Law	Mathematics Methods
Geography	Mathematics Applications

TEA: Tertiary Entrance Aggregate

Calculated on your best 4 scaled scores

The Authority's post-examination process

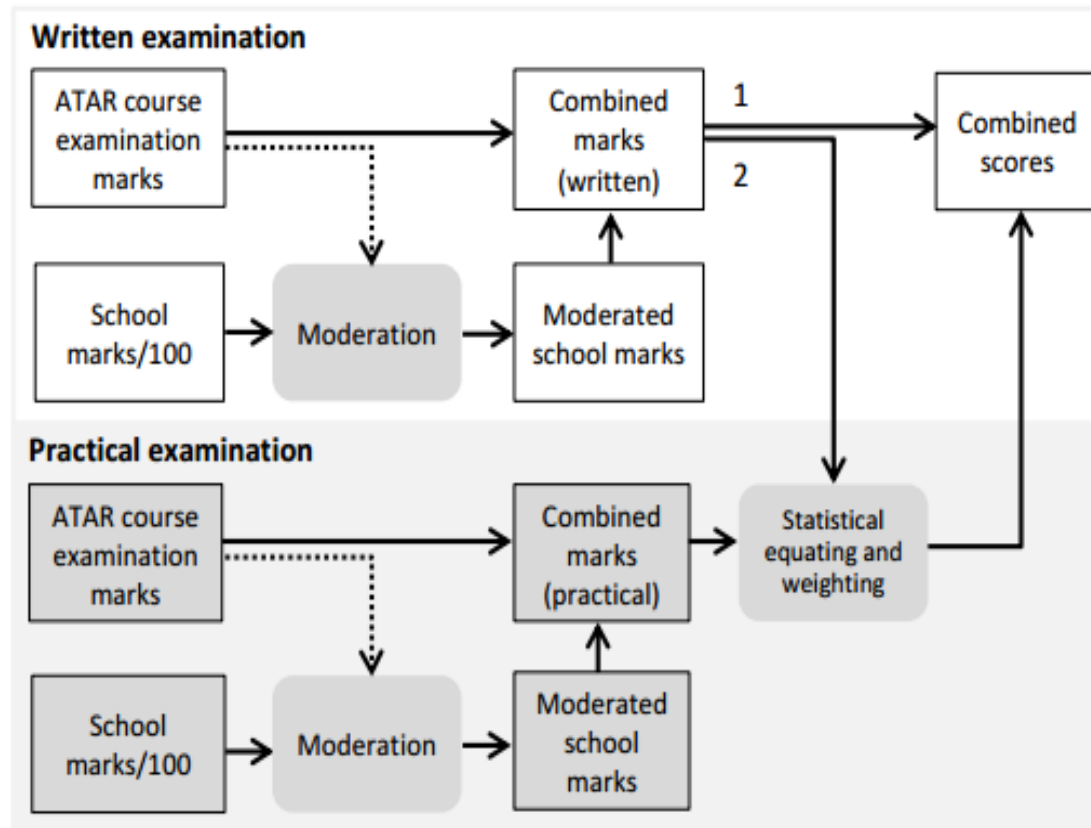

1 – courses with written component only

2 – courses with written and practical components

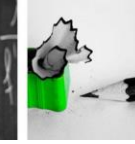
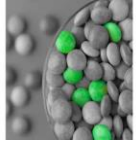

TEA - maximum is: 430

Maximum 100 for each subject +

10 for Methods

10 for Specialist

10 for LOTE

Converted to ATAR: maximum is: 99.95

**Calculated differently every year – dependent on number of students sitting exams etc..*



Example Tertiary Entrance Aggregate

the sum of four best scaled scores

Course	Scaled Score
Physics ATAR	78.6
Italian ATAR	66.5
English ATAR	68.4
Modern History ATAR	82.1
Mathematics Methods ATAR	58.0
LOTE bonus	6.7
Maths bonus	5.8
Tertiary Entrance Aggregate	308.1

Top four
scaled scores

Minimum TEA	ATAR
408.5	99.95
397.8	99.90
379.5	99.70
353.1	99.00
334.5	98.00
321.9	97.00
312.1	96.00
305.0	95.00
298.6	94.00
292.9	93.00
287.8	92.00

Minimum TEA	ATAR
282.5	91.00
278.2	90.00
274.0	89.00
270.1	88.00
266.2	87.00
262.6	86.00
259.3	85.00
255.2	84.00
252.3	83.00
249.1	82.00
246.3	81.00

Minimum TEA	ATAR
243.4	80.00
241.8	79.40
240.8	79.00
238.0	78.00
235.3	77.00
232.6	76.00
231.0	75.35
230.2	75.00
228.2	74.00
223.8	72.00
219.4	70.00

Average Scaled Score to ATAR

Best 4 average	ATAR
50	61.05
60	79.35
70	90.85
80	96.95
90	99.35



General Courses

- Have a high degree of structure and rigour.
- Many courses include a strong practical component.
- In Year 12 this involves an Externally Set Task which is used for state wide moderation.
- Students can achieve at a high level.
- Can lead to a **Certificate of Merit or Distinction.**

Top four
scaled scores

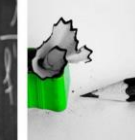
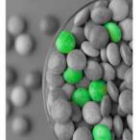

WACE General Courses at MRSHS

LIST A	LIST B
English	Mathematics Essential
Dance	Physical Education Studies
Career and Enterprise	Design Photography
Drama	Food Science and Technology
Geography	Materials Design and Technology – Wood
Music	Materials Design and Technology - Metals
	Building and Construction
	Integrated Science

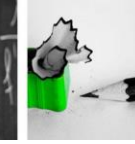
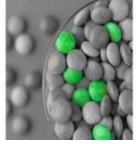

YEAR 11 AND 12 PATHWAYS

WHAT IS THE MEASURE OF SUCCESS?

- Year 11 and 12 is a journey
- The destination is the end result
- The courses of study provide the maps, resources, experience and the confidence to reach the destination/ not a migration !!
- eg.Paris = Year 13
- Some students may wish to 'fly' to Paris
- Others may wish to sail, or go cross country
- Some will take a suitcase, others a backpack
- **Arriving in Paris in one piece, with a smile, knowledge, resilience, confidence and stories to tell is the measure of success**
- There are many pathways and options to arrive successfully at your child's post school destination – with the capability to keep moving
- **Destination 2024 – Explore all the Options!!**
- **Speak to the staff in the VET/CAREERS Office**



What other programs are there?

- General pathway students are HIGHLY encouraged to do a Certificate Qualification for currency and TAFE articulation
- Vocational Education and Training (VET)
Nationally accredited Certificate II & III qualification
in school delivery/ TAFE offsite delivery
- **School Based Traineeships**
- **School Based Apprenticeships = Pre-App**
paid, on the job training, 1-2 days per week
Certificate II qualification
- Endorsed programs which contribute to WACE equivalence
and address areas of learning not covered by courses.

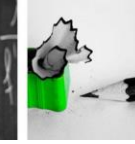
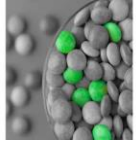

Vocational Education and Training Programs

- VET is an option for all Year 11 and 12 students
- VET programs are nationally accredited.
- VET provides credit towards the number of course units students need to complete to achieve their WACE.
- VET provides prerequisites for further study at TAFE and alternative entry to Universities.
- VET courses at MRSHS are delivered at school and off campus.

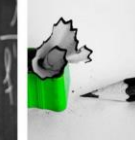
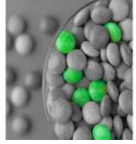

Auspiced VET Programs run by MRSHS

- Certificate III Business (SRTAFE)
- Certificate III Retail Services (Skills Strategies)
- Certificate II Information Technology (Skills Strategies)
- Certificate III Applied Information Technology
- Certificate II Agriculture- Rural Operations (SRTAFE)
- Certificate II Sport and Recreation (YMCA)
- Certificate III Visual Art (Skills Strategies)
- Certificate III Events Management (Skills Strategies)
- Certificate II Sports Coaching (YMCA)



SR TAFE OFF CAMPUS COURSES

TBC

- Cert IV Nursing Preparation Course
- Cert II Music
- Cert II Kitchen Operations (Chef) (pre app)
- Cert II Hospitality
- Cert II Childcare
- Cert II Conservation and Land Management
- Cert II Makeup
- Cert II Building and Construction (Brick and Blocklaying, Carpentry, Painting and Decorating)
- Cert II Electro Technology
- Cert II Automotive Heavy/Light

These require 1-2 days off campus MR or Bunbury and are usually completed within one year. They are competitive. APPLICATIONS COMMENCE WEEK 6 TERM 2 2021.

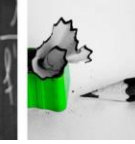
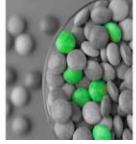

Endorsed Programs

Workplace Learning

- All MRSHS VET students are enrolled in and complete WPL.
- Workplace Learning is a highly structured, highly regarded TAFE prerequisite course for admission to ALL TAFE courses.
- Acknowledges Work and Training Readiness
- Teaches employability skills
- Unpaid
- Expectation of industry standards, start and finish time, attendance etc
- Students may accrue a maximum of two Year 11 units and two Year 12 units in Workplace Learning to contribute towards their WACE.
- Eligibility criteria to be met for some courses – eg Elite Sport Performance

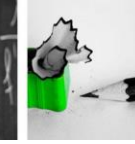
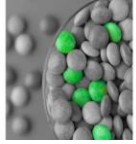

SCHOOL BASED TRAINEESHIPS AND APPRENTICESHIPS

- Government funded or privately indentured
- On the job training and learning
- Training auspiced by Registered Training Organisation
- 18 month committment
- Students paid a training award wage
- 1 or 2 day/s per week work, including school holidays
- Includes WPL
- Certificate II qualification
- Trade qual = pre apprenticeship, reduces apprenticeship time by 6 months
- Variable opportunities/ driven by industry and labour market

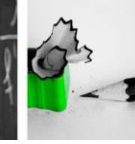
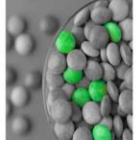

Senior School Engagement Program (SSEP)

This program provides educational opportunities that:

- design Individual Educational Programs to cater for student academic need.
- build Individual Pathway Plans to achieve career goals.
- incorporate flexible options and opportunities to exit school to employment, training or a combination of both.

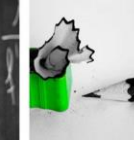
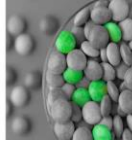

Year 10 Career IT Class

Getting Ready to Be ME!!

Year 11/12 CAREER AND ENTERPRISE

WE ALL GO TO WORK!!!

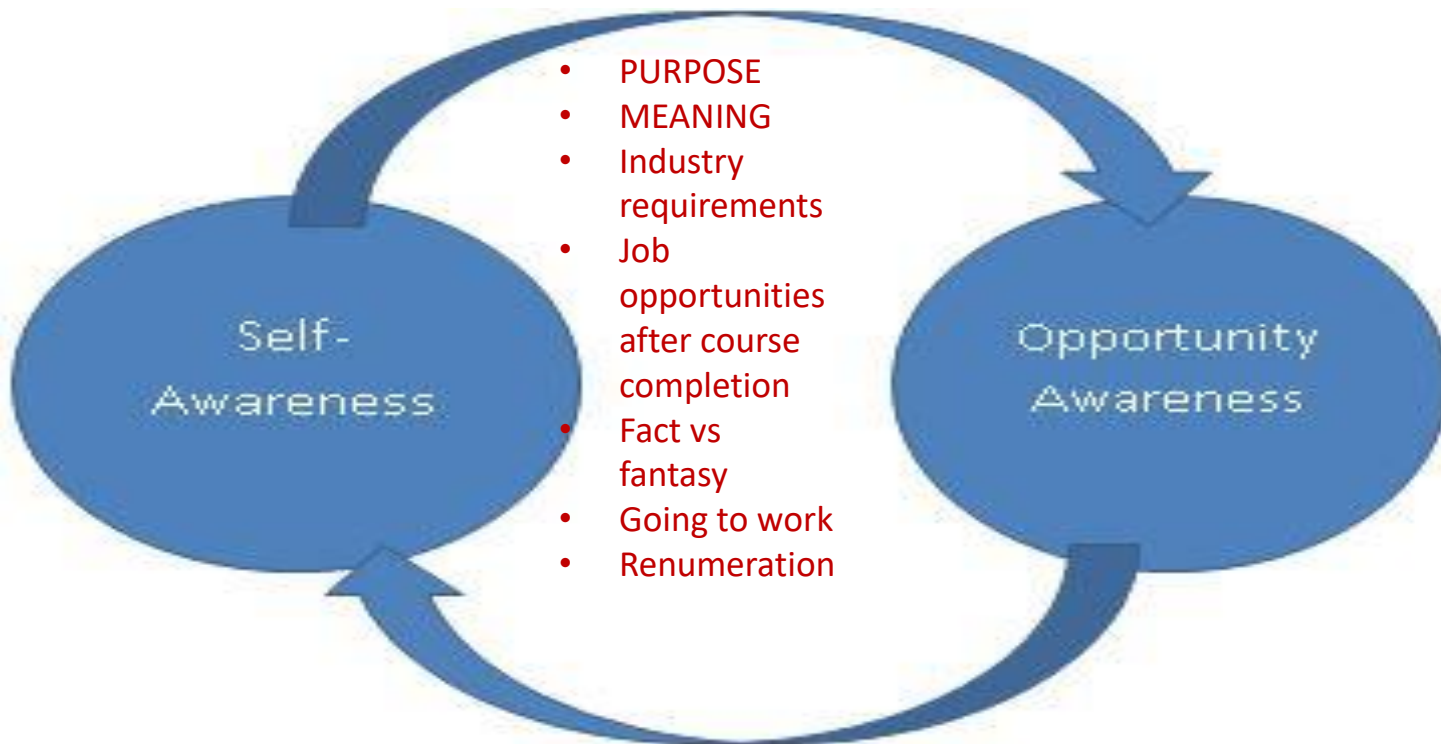

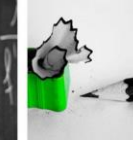
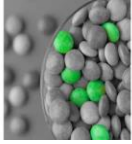

QUESTIONS